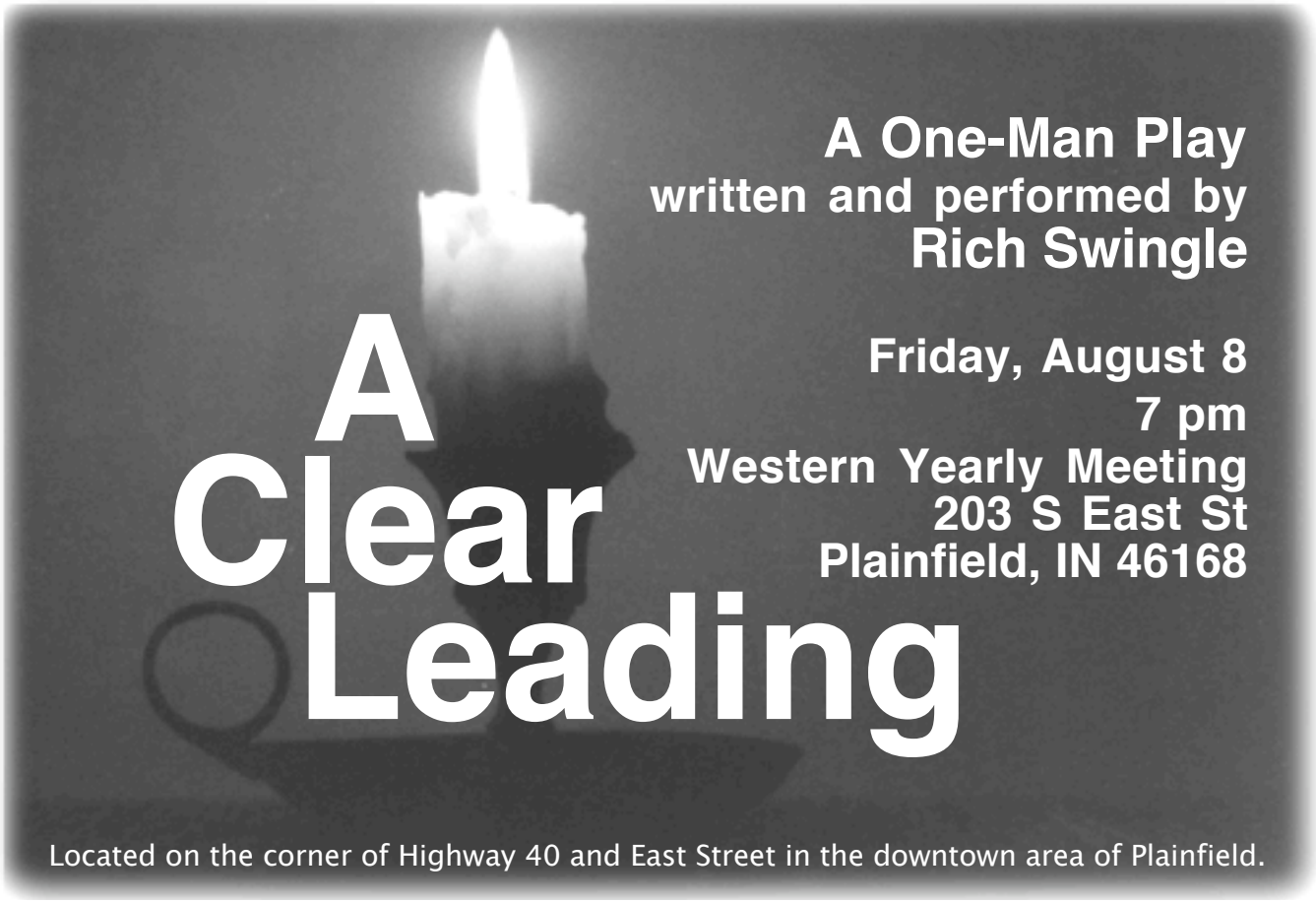
A One-Man Play
written and performed by
Rich Swingle
Friday, August 8
7 pm
Western Yearly Meeting
203 S East St
Plainfield, IN 46168
A
Clear
Leading
Located on the corner of Highway 40 and East Street in the downtown area of Plainfield.

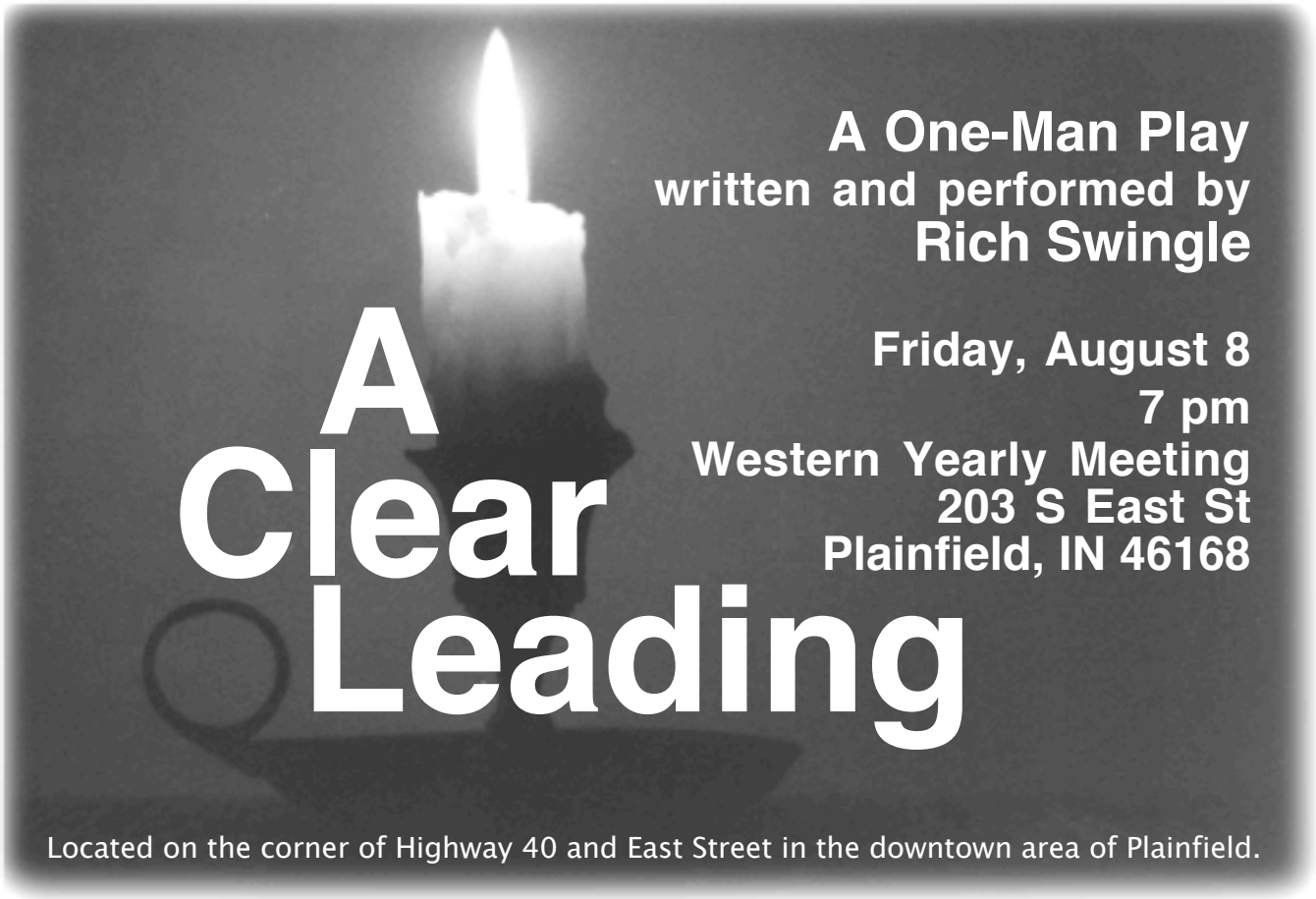
A One-Man Play
written and performed by
Rich Swingle
Friday, August 8
7 pm
Western Yearly Meeting
203 S East St
Plainfield, IN 46168
A
Clear
Leading
Located on the corner of Highway 40 and East Street in the downtown area of Plainfield.