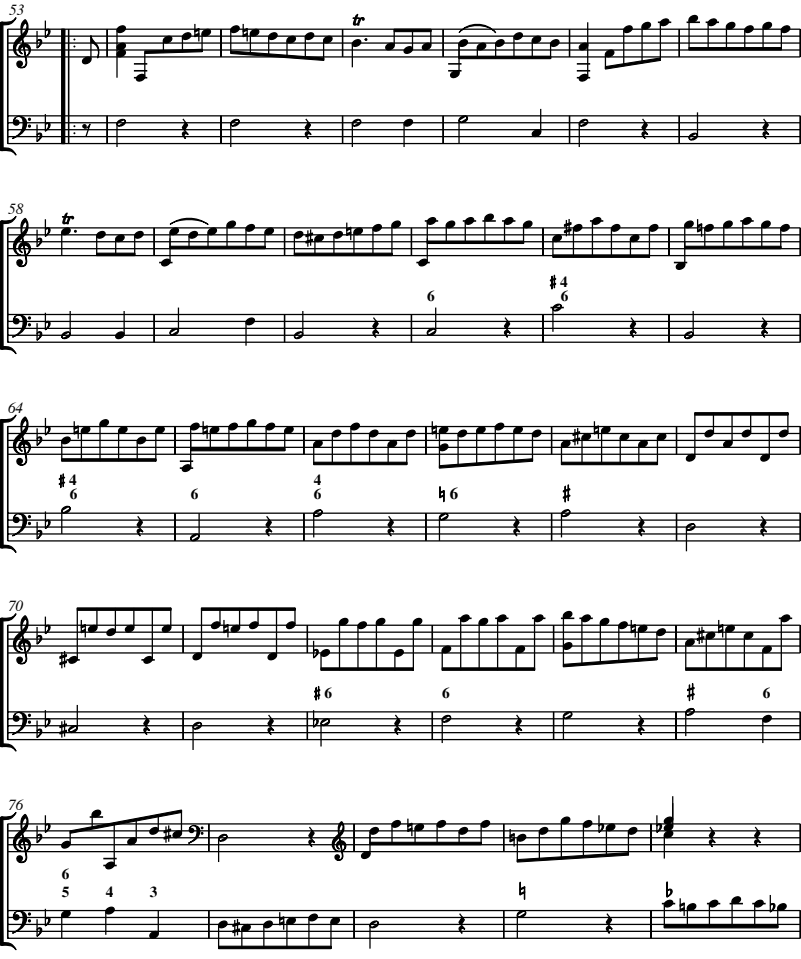

Anon. Sinfonia