Br. de Champaigne 10

Jean d'Estrée
1er livre de danseries, 1559
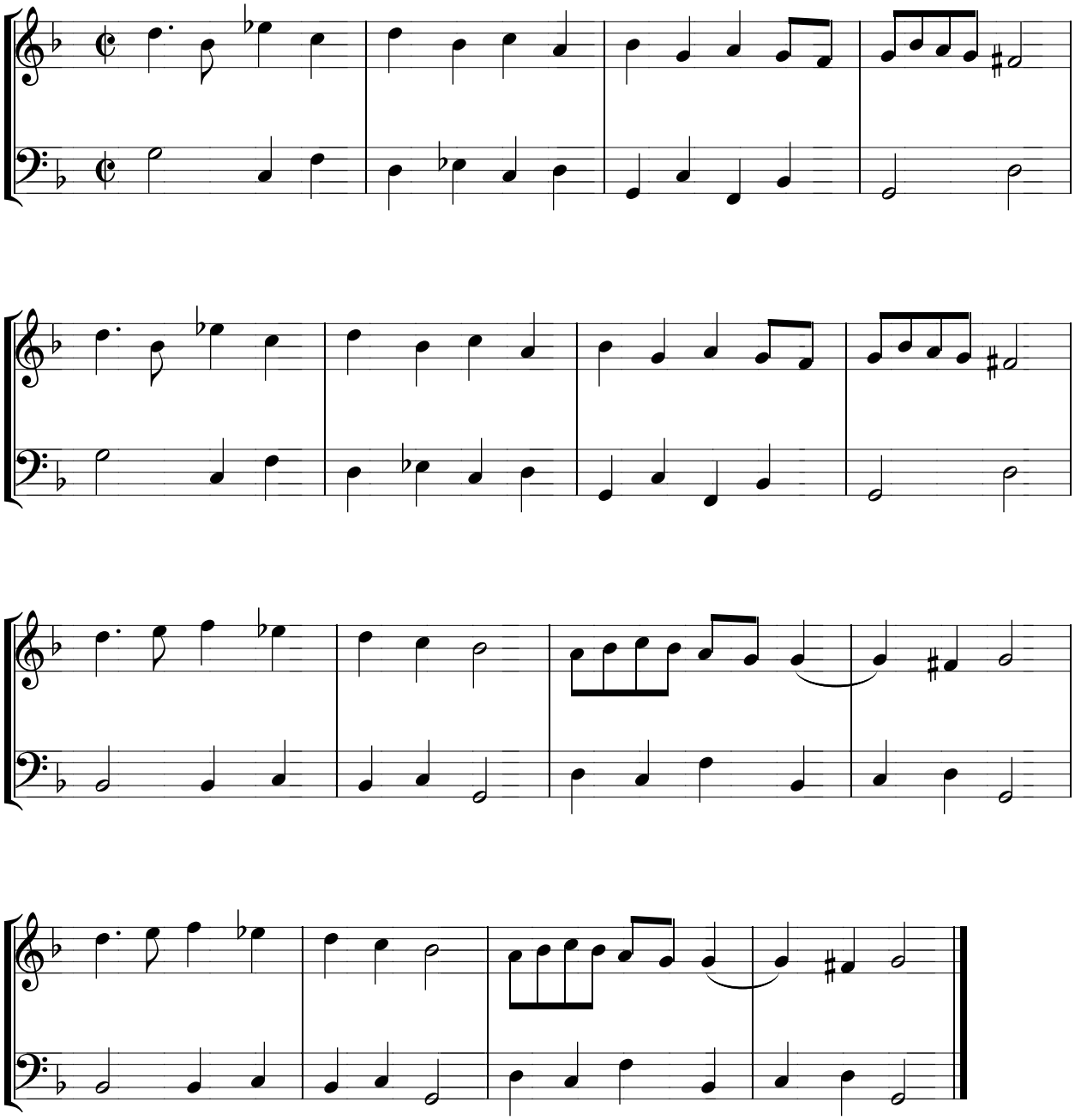
© Joseph Casazza, 1998