

guitar by PRP

Prelude, Book 1, Number 3

J.S. Bach

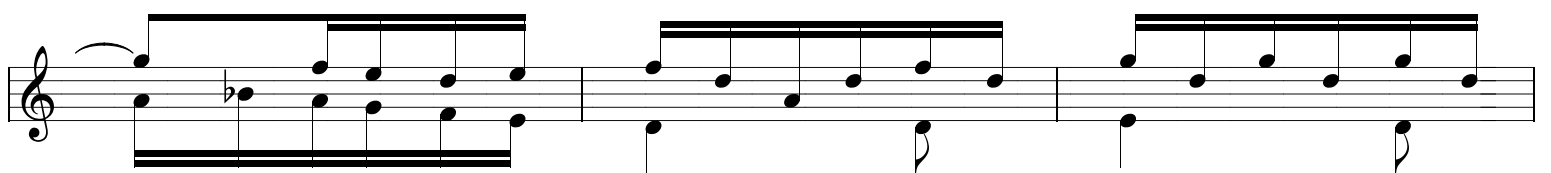
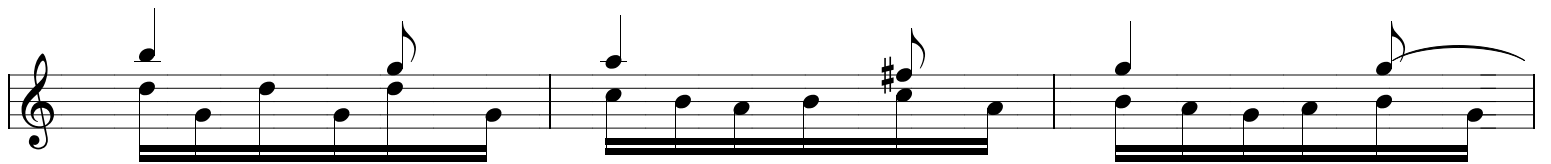
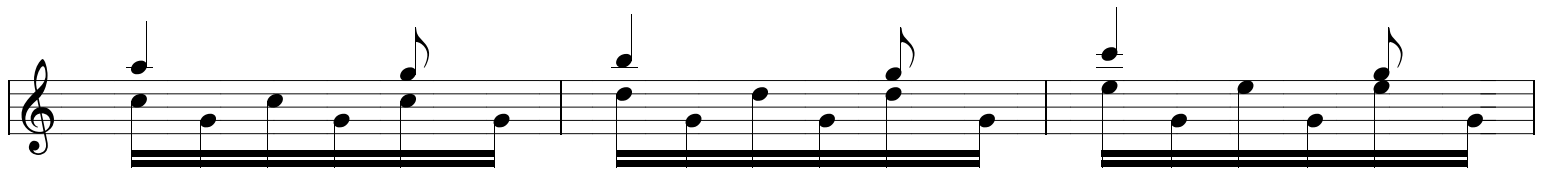
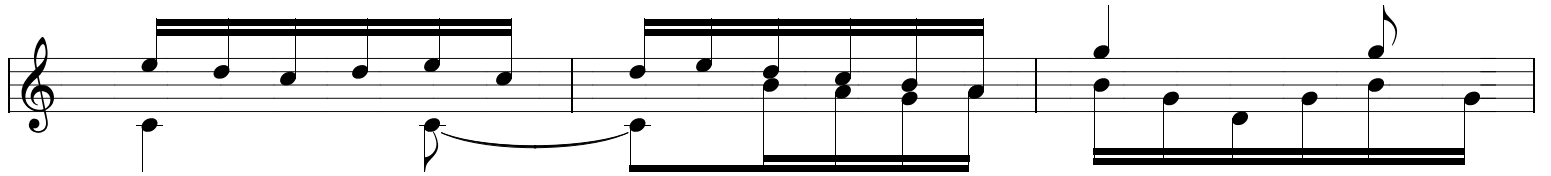
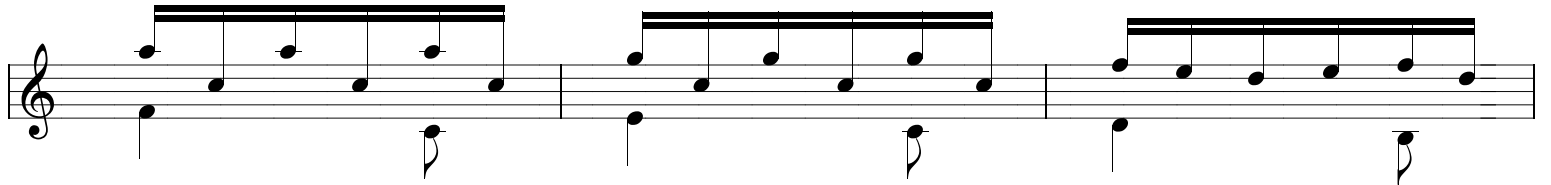
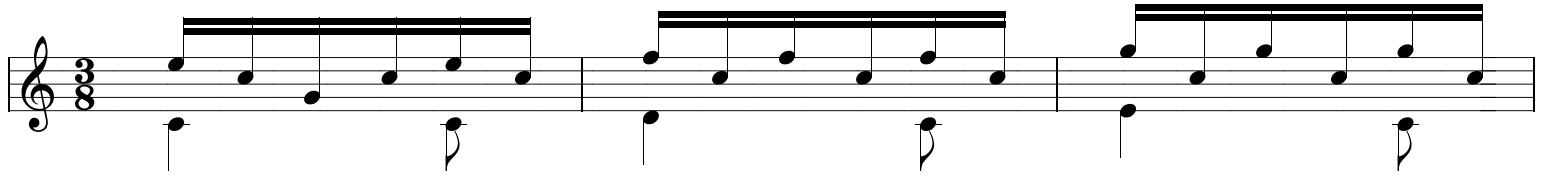

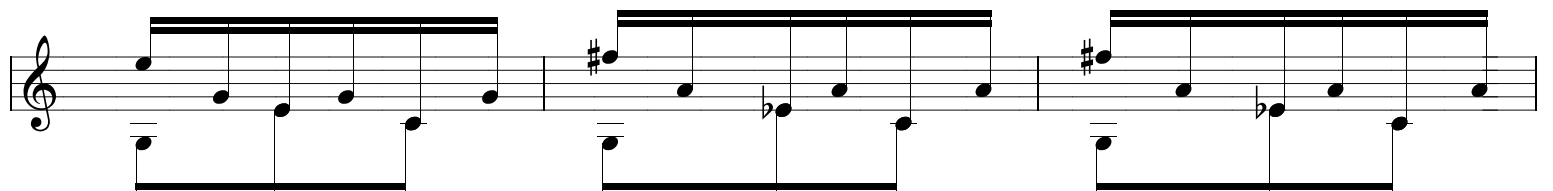
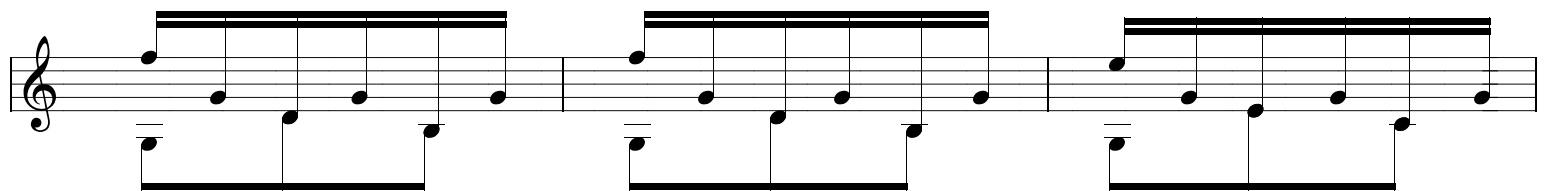
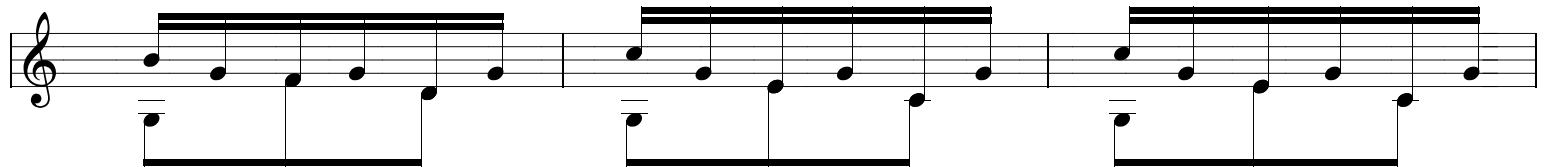
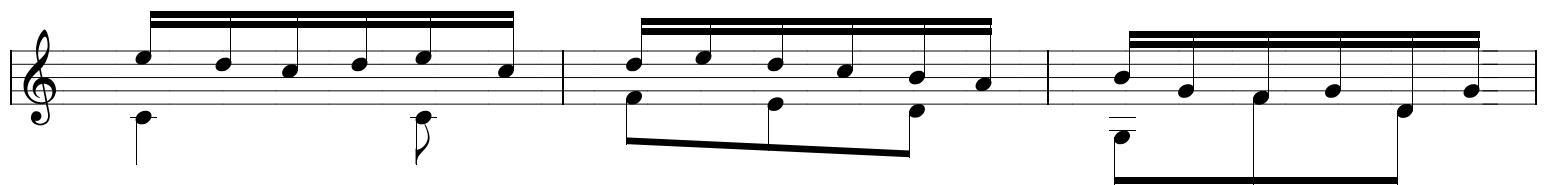
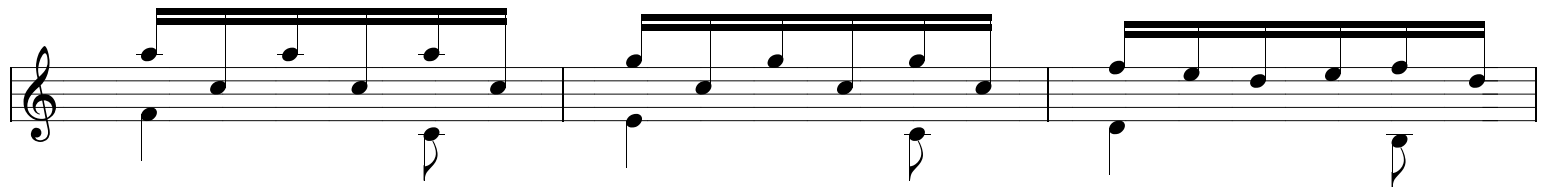
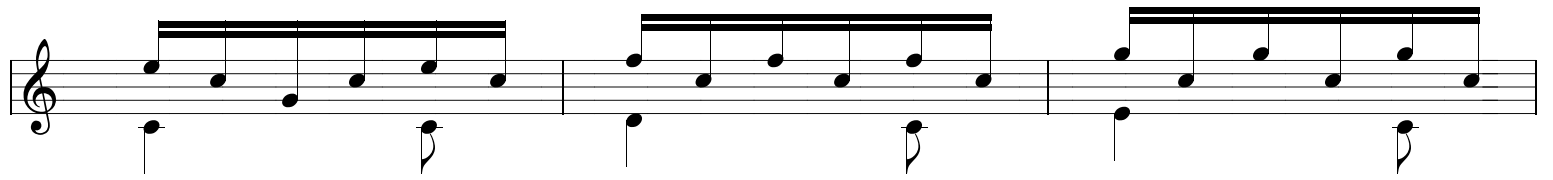

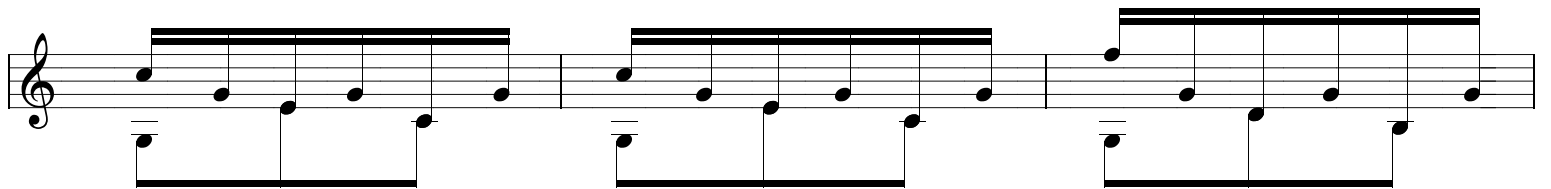
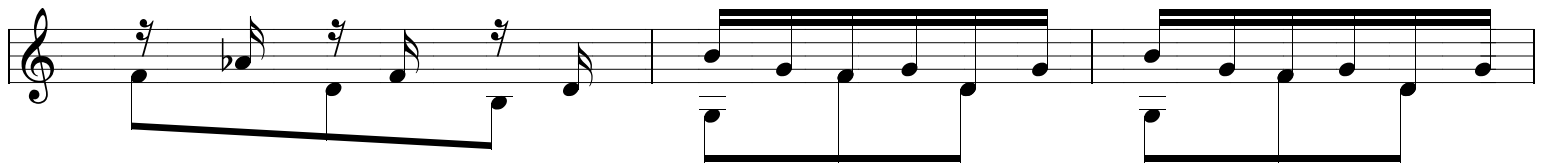
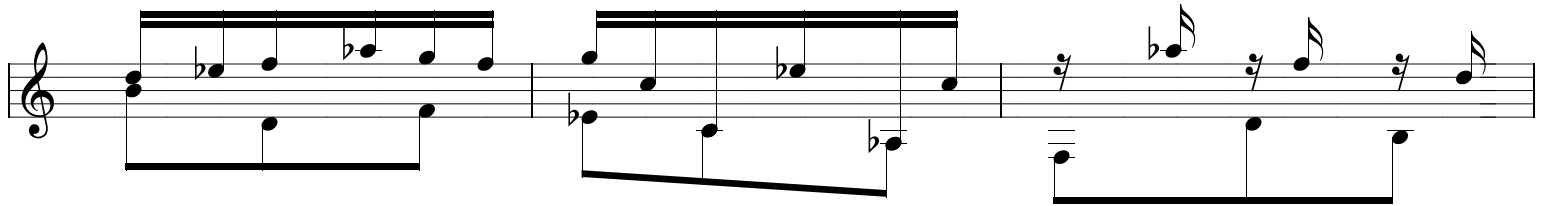
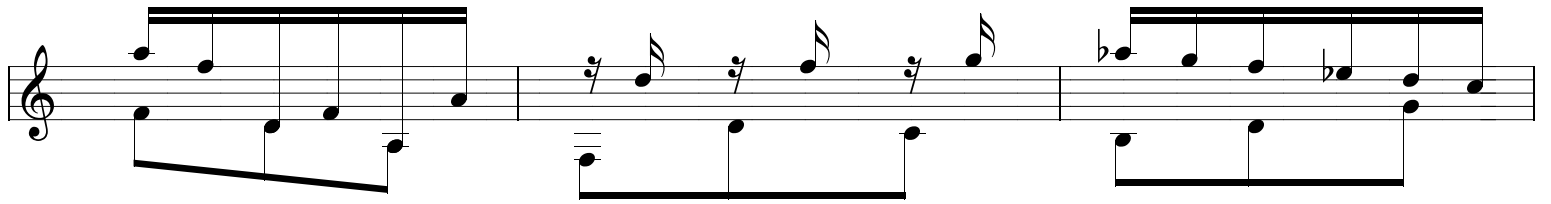
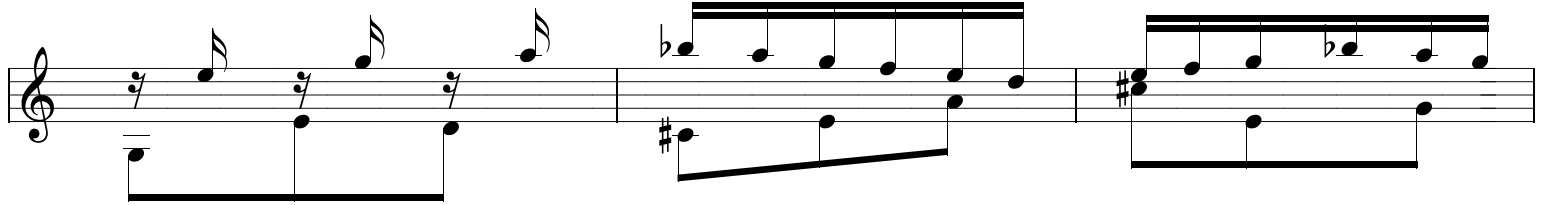
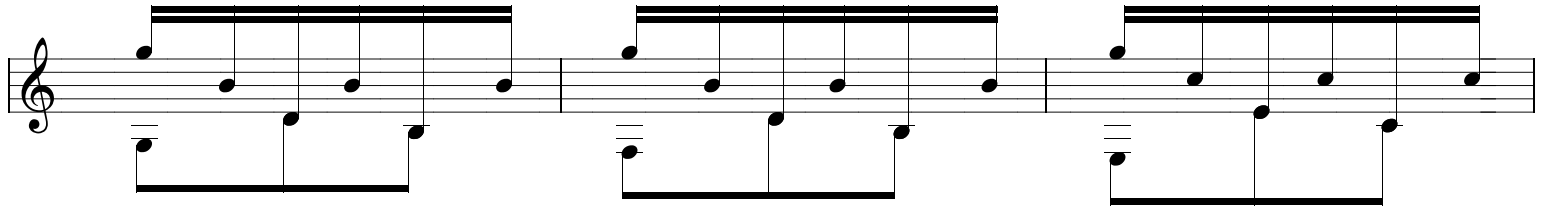

