

# Weeping Willow

for guitar  
prp 1975

Scott Joplin  
1907

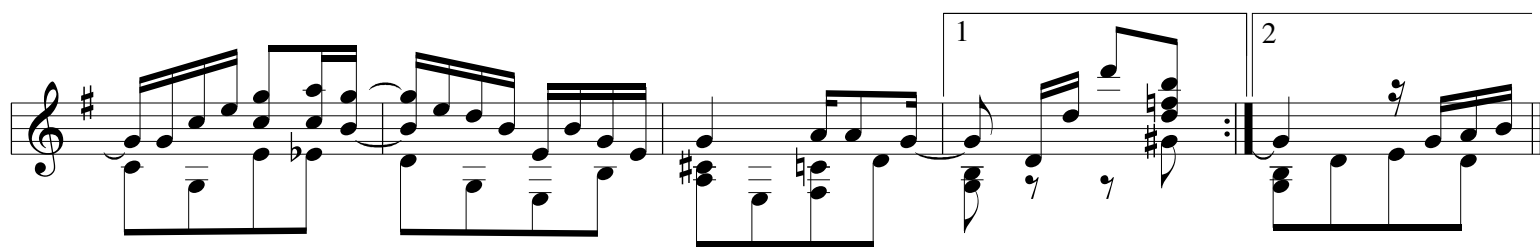
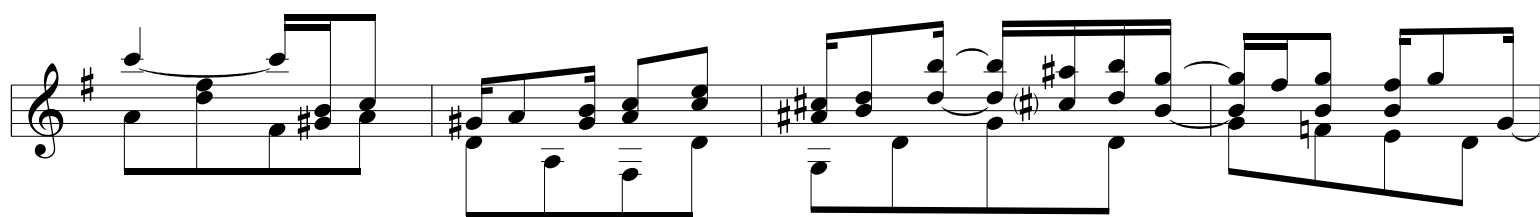
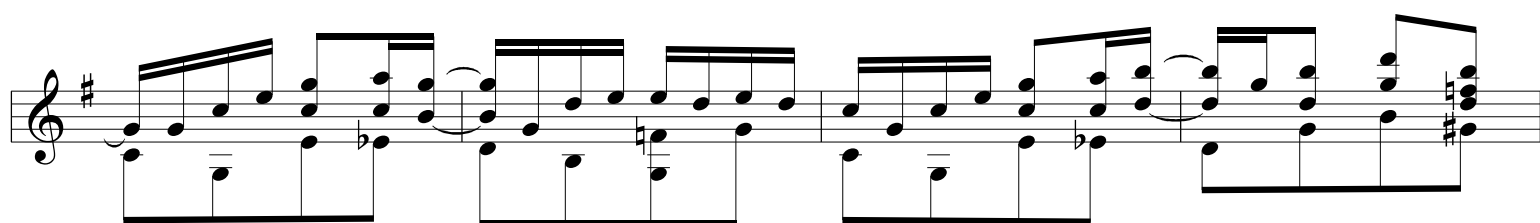
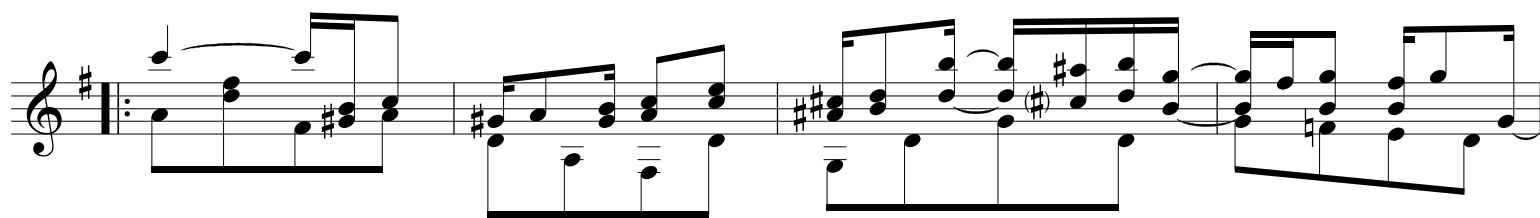

