for THF

Study #1 - Hymn to Diatonia

Paul R Palmer
1999

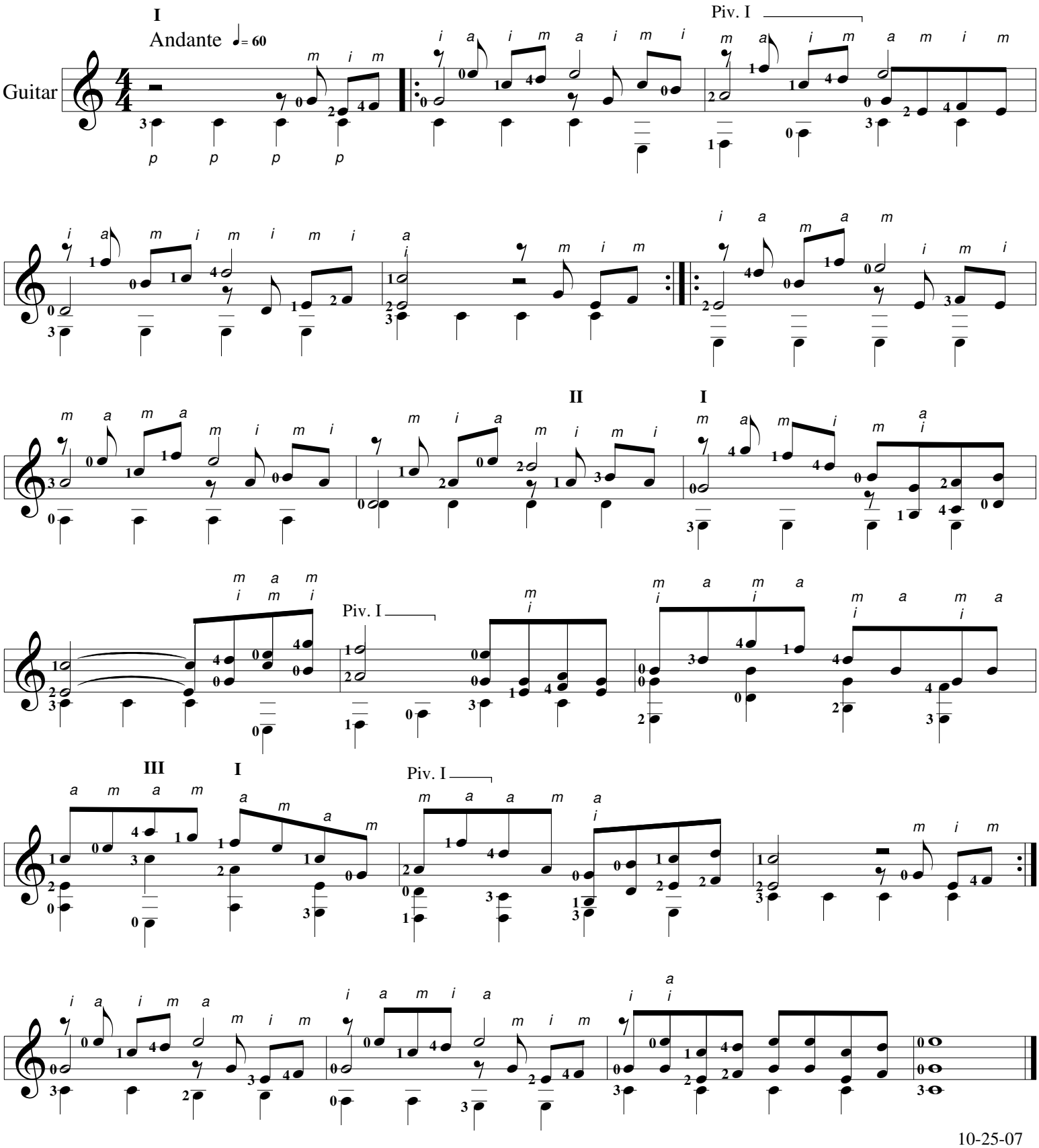

10-25-07