Study #10 - Octember Wind

Paul R. Palmer
10-31-07

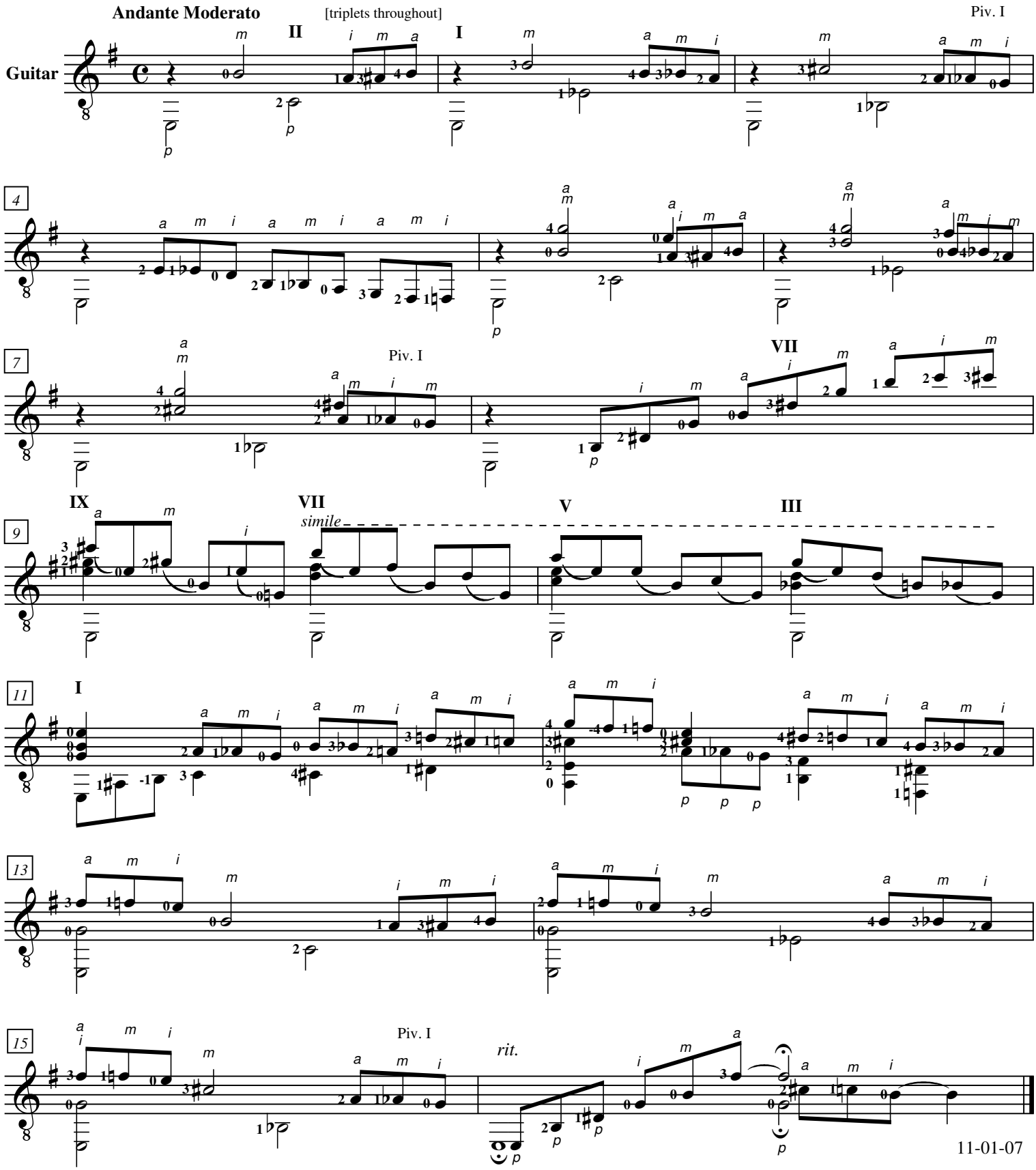

11-01-07